

Patient report

Bio-Rad DATE: 01/30/2020
D-10 TIME: 11:05 AM
S/N: #DJ4I016123 Software version: 4.30-2
Sample ID: 10516720
Injection date 01/30/2020 10:53 AM
Injection #: 21 Method: HbA1c
Rack #: --- Rack position: 1

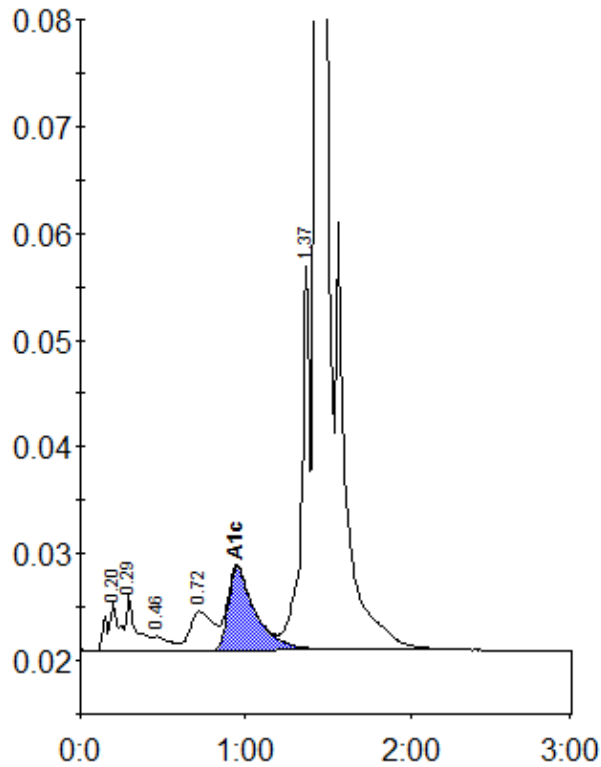

Peak table - ID: 10516720

| Peak | R.time | Height | Area | Area % |
|-------------|--------|---------|---------|--------|
| A1a | 0.20 | 4478 | 23425 | 1.0 |
| A1b | 0.29 | 5280 | 22210 | 0.9 |
| F | 0.46 | 1339 | 9059 | 0.4 |
| LA1c/CHb-1 | 0.72 | 3647 | 35874 | 1.5 |
| A1c | 0.95 | 7745 | 89785 | 5.6 |
| P3 | 1.37 | 35981 | 123279 | 5.1 |
| A0 | 1.43 | 708092 | 2095304 | 87.3 |
| Total Area: | | 2398936 | | |

| | |
|----------------|-----|
| Concentration: | % |
| A1c | 5.6 |